

NHSHPO RECONNAISSANCE SURVEY FORM
STATE HISTORICAL RESOURCES SURVEY

Community/County

DERRY, ROCKINGHAM

Survey No.

105

Date

SUMMER, 1986

ADDRESS/DESCRIPTIVE LOCATION 30 Kendall Pond Road

TAX MAP/PARCEL NO. 113-2530

RESOURCE TYPE Structure/Residence

STYLE(S) Federal

CONDITION
 Excellent Poor
 Good Ruins
 Fair Unexposed

CONSTRUCTION DATE c. 1825

SOURCE(S) Inspection/Research

SIGNIFICANCE (relate to major themes/contexts):
 Today this house stands in a nearly in-town location in Derry Depot, next to the railroad tracks. It predates the development of Derry Depot, however, having been built at the beginning of the 19th Century. It is Federal transitional Greek Revival(over

BIBLIOGRAPHY/SOURCES/MAPS:
 Newell, H., Outlying Districts, p. 196
 1892/D. Rowe
 1857/G. Schatz

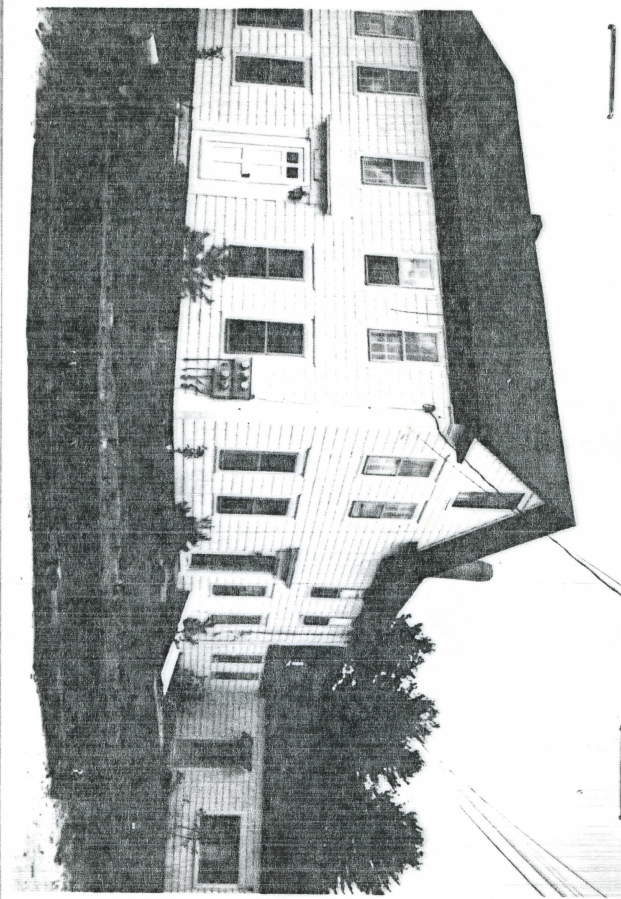

PHOTOGRAPHER FACING: N NE E SE S SW W NW
 PHOTOGRAPH NO. _____
 PHOTOGRAPH DATE Summer, 1986
 NEGATIVES AT Derry Historical Society

EVALUATION BY:	SURVEYOR	SHPO
INTEGRITY	Yes <input checked="" type="checkbox"/> No _____	Yes _____ No _____

APPLICABLE NATIONAL REGISTER CRITERIA	SURVEYOR	SHPO
A	<input checked="" type="checkbox"/>	A _____
B	_____	B _____
C	_____	C _____
D	_____	D _____

INDIVIDUAL PROPERTY Potentially Eligible
 Not Eligible
 Unknown/Needs More Research

HISTORIC DISTRICT/THEMATIC GROUPING
 Individually Eligible
 Contributing
 Non-contrib.
 Unknown/Needs More Research

DATE Summer, 1986

INITIALS LEM

SHRS STUDY UNITS _____

SURVEYOR NAME Lynne Emerson Monroe

SKETCH/AFFIX MAP
 ACREAGE _____



indicate north

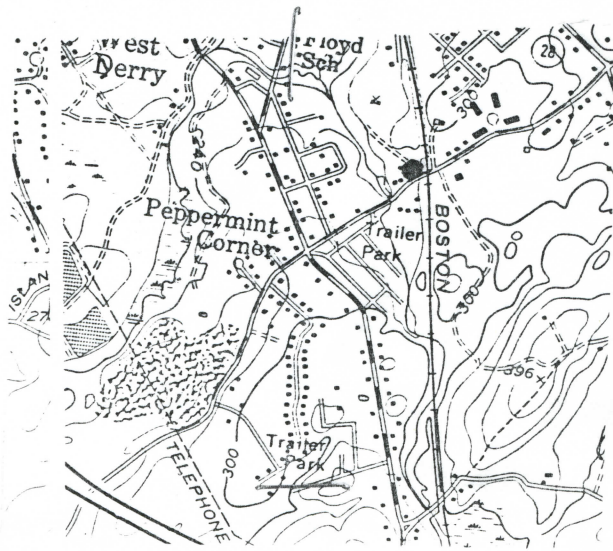

in style and was an important dairy farm in its day. The architecture of the house shows the transition of these 2 styles in its Federal proportions and granite foundation, its center entry flanked by pilasters supporting an entablature, 6/6 sash with thin Greek Revival style muntions and projecting eaves with cornice returns on the gable end. The large gambrel roofed barns are surmounted by a series of ventilators providing a startling agricultural profile in the center of town. The house is an important reminder of the early development of this section of Derry.