

NHSHPO RECONNAISSANCE SURVEY FORM
STATE HISTORICAL RESOURCES SURVEY

Community/County DERRY, ROCKINGHAM
Survey No. 101 Date SUMMER, 1986

ADDRESS/DESCRIPTIVE LOCATION 127 Fordway Ext.

TAX MAP/PARCEL NO. _____

RESOURCE TYPE Farm/Residence

STYLE(S) Federal

CONDITION Excellent Poor
X Good Ruins
Fair Unexposed

CONSTRUCTION DATE c. 1800

SOURCE(S) Inspection/Research

SIGNIFICANCE (relate to major themes/contexts):
The John Webster House is an exceptional example of the evolution of architecture over a period of years. It shows 2 full Federal facades hooked together at the corner forming a hipped roof effect. The side which faces the road has 5 bays and an Italianate doorhood. The site is no longer farmed, and (over)

BIBLIOGRAPHY/SOURCES/MAPS:
Newell, H., Outlying Districts, p. 188
1832 Map, P. W.
1857 Map, T. & J. Webster 1892 Map, J. E. Webster

EVALUATION BY: SURVEYOR SHPO

INTEGRITY Yes X No _____ Yes _____ No _____

APPLICABLE NATIONAL REGISTER CRITERIA A X B _____ C X D _____

INDIVIDUAL PROPERTY X Potentially Eligible _____
Not Eligible _____
Unknown/Needs More Research _____

HISTORIC DISTRICT/THEMATIC GROUPING X Individually Eligible _____
Contributing _____
Non-contrib. _____
Unknown/Needs More Research _____

DATE Summer, 1986

INITIALS LEM

SHRS STUDY UNITS _____

SURVEYOR NAME Lynne Emerson Monroe

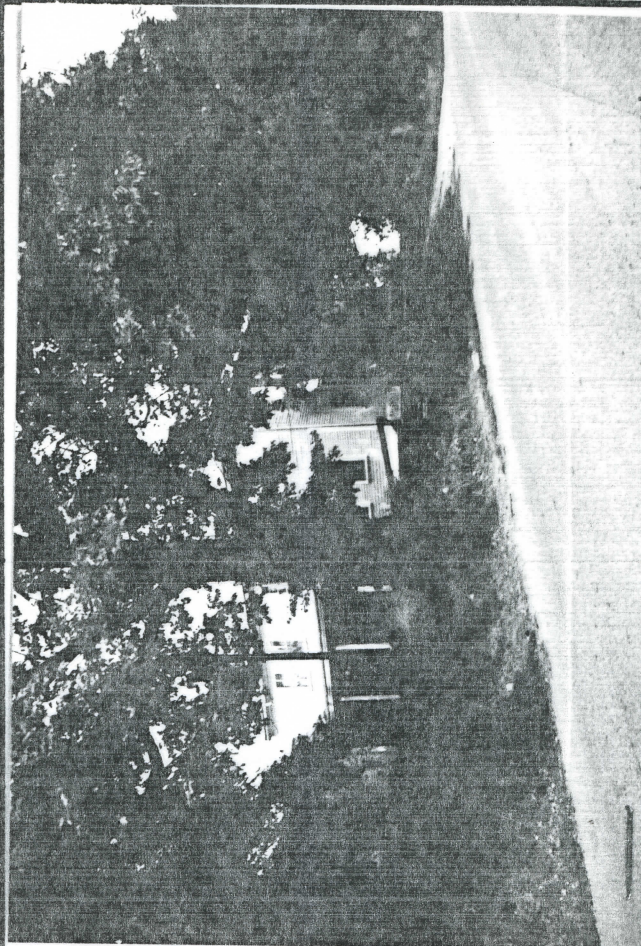

PHOTOGRAPHER FACING: N NE E SE S SW W NW
PHOTOGRAPH NO. _____
PHOTOGRAPH DATE Summer, 1986
NEGATIVES AT Derry Historical Society

SKETCH/AFFIX MAP
ACREAGE _____

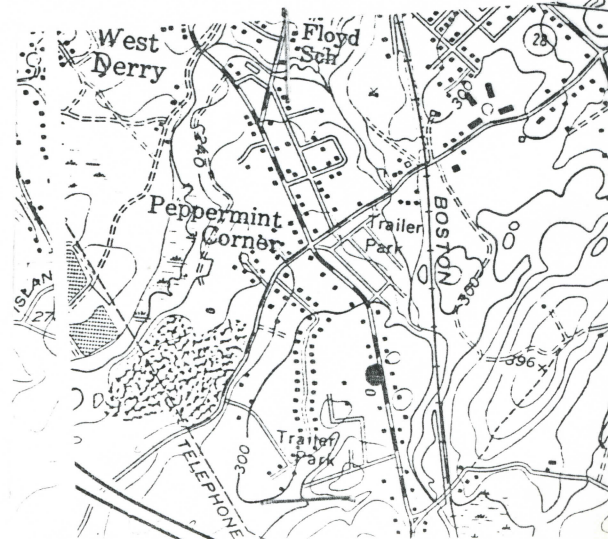

new development has begun along the road. But the house is significant both historically and architecturally and deserves preservation for the future.