

NHSHPO RECONNAISSANCE SURVEY FORM
STATE HISTORICAL RESOURCES SURVEY

Community/County

DERRY, ROCKINGHAM

Survey No. 94

Date SUMMER, 1986

ADDRESS/DESCRIPTIVE LOCATION 30 Goodhue Road

TAX MAP/PARCEL NO. _____

RESOURCE TYPE Residence

STYLE(S) Colonial Cape

CONDITION
 Excellent Poor
 Good Ruins
 Fair Unexposed

CONSTRUCTION DATE 1830

SOURCE(S) Inspection/Research

SIGNIFICANCE (relate to major themes/contexts):
 This is the only stone house in Derry. Stone houses are not common in the region; the main examples dating from the Greek Revival period, 1820-1850. Interior inspection would be necessary to date this accurately. Local legend dates this very early and attributes it to a descendent of the Clendenin, (over) Newell, H., Outlying Districts, p. 130

BIBLIOGRAPHY/SOURCES/MAPS:
 1832 Map, N/A
 1856 Map, R. Clendenin
 1893 Map, R. W. Clendenin

EVALUATION BY: _____ SURVEYOR _____ SHPO _____

INTEGRITY
 Yes No _____
 Yes _____ No _____

APPLICABLE NATIONAL REGISTER CRITERIA
 A B _____ C D _____
 A _____ B _____ C _____ D _____

INDIVIDUAL PROPERTY
 Potentially Eligible
 Not Eligible
 Unknown/Needs More Research

HISTORIC DISTRICT/THEMATIC GROUPING
 Individually Eligible
 Contributing
 Non-contrib.
 Unknown/Needs More Research

DATE Summer, 1986

INITIALS LEM

SHRS STUDY UNITS _____

SURVEYOR NAME Lynne Emerson Monroe



PHOTOGRAPHER FACING: N NE E SE S SW W NW
 PHOTOGRAPH NO. #4 Roll 3
 PHOTOGRAPH DATE Summer, 1986
 NEGATIVES AT Derry Historical Society

SKETCH/AFFIX MAP
 ACREAGE _____

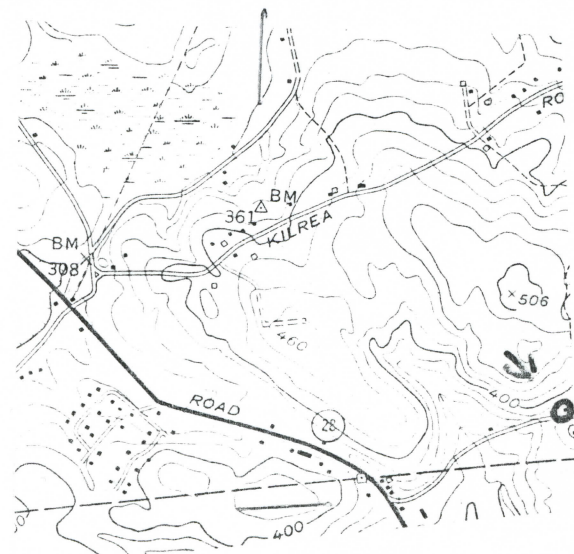

who was an original settler.