

NHSHPO RECONNAISSANCE SURVEY FORM
STATE HISTORICAL RESOURCES SURVEY

Community/County DERRY, ROCKINGHAM
Survey No. 93 Date SUMMER, 1986

ADDRESS/DESCRIPTIVE LOCATION 138 Goodhue Road
TAX MAP/PARCEL NO. _____
RESOURCE TYPE Residence
STYLE(S) Greek Revival Cape
CONDITION Excellent _____ Poor
X Good _____ Ruins
_____ Fair _____ Unexposed
CONSTRUCTION DATE c. 1830
SOURCE(S) Inspection/Research

SIGNIFICANCE (relate to major themes/contexts):
For many years the home of the Goodhue family, for whom the road is named. Although somewhat changed, the proportions of an early 19th Century Cape are evident.

BIBLIOGRAPHY/SOURCES/MAPS:
Newell, H., Outlying Districts, p. 131
1857 Map, G. A. Goodhue
1832 Map, R. W. 1892 Map, G. A. Goodhue

EVALUATION BY:	SURVEYOR	SHPO
INTEGRITY	Yes <u>X</u> No _____	Yes _____ No _____
APPLICABLE NATIONAL REGISTER CRITERIA	A <u>X</u> B _____ C <u>X</u> D _____	A _____ B _____ C _____ D _____
INDIVIDUAL PROPERTY	<u>X</u> Potentially Eligible _____ Not Eligible _____ Unknown/Needs More Research	_____
HISTORIC DISTRICT/THEMATIC GROUPING	_____ Individually Eligible <u>X</u> Contributing _____ Non-contrib. _____ Unknown/Needs More Research	_____
DATE	<u>Summer, 1986</u>	_____
INITIALS	<u>LEM</u>	_____
SHRS STUDY UNITS	_____	_____

SURVEYOR NAME Lynne Emerson Monroe

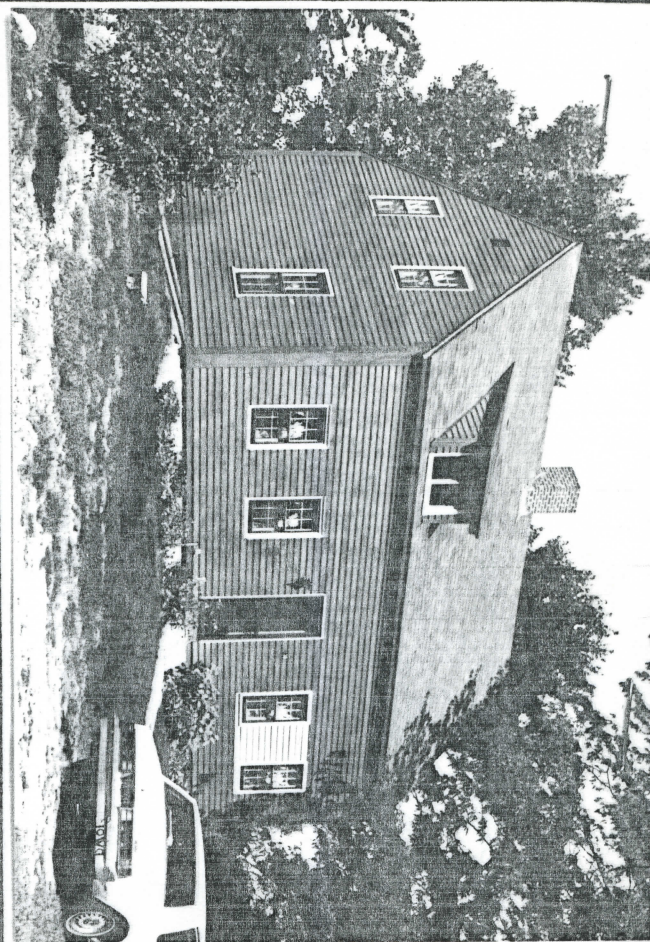

PHOTOGRAPHER FACING: N NE E SE S SW W NW
PHOTOGRAPH NO. #5 Roll 3
PHOTOGRAPH DATE Summer, 1986
NEGATIVES AT Derry Historical Society

SKETCH/AFFIX MAP
ACREAGE _____

