

NHSHPO RECONNAISSANCE SURVEY FORM
STATE HISTORICAL RESOURCES SURVEY

Community/County DERRY, ROCKINGHAM
Survey No. 51 Date SUMMER, 1986

ADDRESS/DESCRIPTIVE LOCATION Bartlett Road
(North Side)
TAX MAP/PARCEL NO. _____
RESOURCE TYPE Residence
STYLE(S) 1/2 Cape
CONDITION _____ Excellent _____ Poor
_____ Good _____ Ruins
X _____ Fair _____ Unexposed
CONSTRUCTION DATE 1820
SOURCE(S) Inspection/Research

SIGNIFICANCE (relate to major themes/contexts):
This tiny 1/2 Cape was the home of the Bartlett family in the last half of the 19th Century, but built considerably earlier, possibly by the Dustin family. The road was named after this family. Architecturally it is interesting as one of the few 1/2 Capes surviving in Derry. Although its integrity (over)

BIBLIOGRAPHY/SOURCES/MAPS:
Newell, H., Outlying Districts, p. 129
1857 Map, E. Dustin
1893 Map, G. A. Bartlett

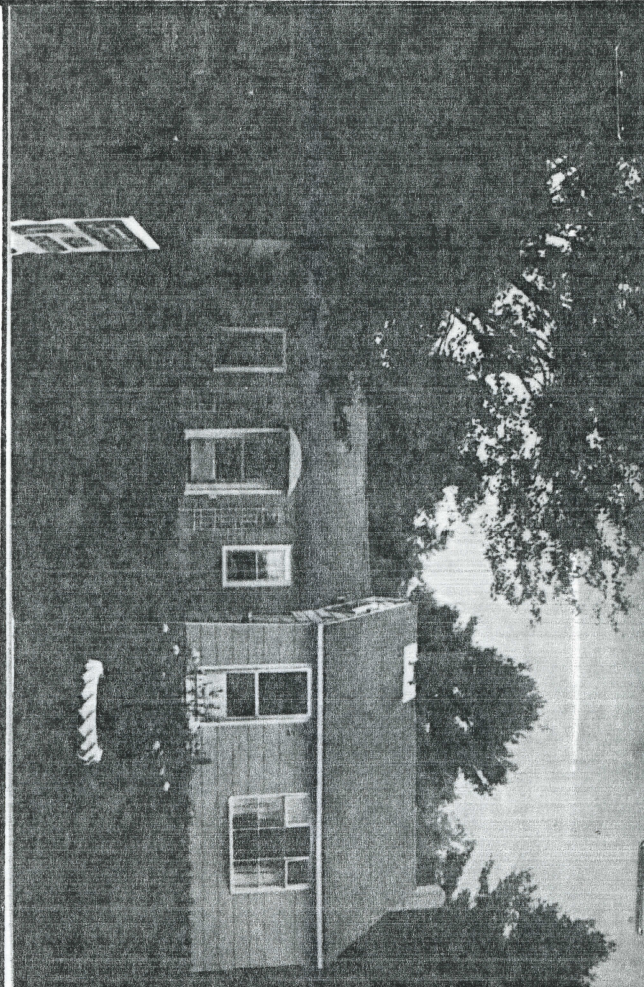

PHOTOGRAPHER FACING: N NE E SE S SW W NW
PHOTOGRAPH NO. _____
PHOTOGRAPH DATE Summer, 1986
NEGATIVES AT Derry Historical Society

EVALUATION BY:	SURVEYOR	SHPO
INTEGRITY	Yes <u>X</u> No _____	Yes _____ No _____
APPLICABLE NATIONAL REGISTER CRITERIA	A <u>X</u> B _____ C <u>X</u> D _____	A _____ B _____ C _____ D _____

INDIVIDUAL PROPERTY _____ Potentially Eligible _____
_____ Not Eligible _____
_____ Unknown/Needs More Research _____

HISTORIC DISTRICT/THEMATIC GROUPING _____ Individually Eligible _____
X _____ Contributing _____
_____ Non-contrib. _____
_____ Unknown/Needs More Research _____

DATE Summer, 1986
INITIALS LEM
SHRS STUDY UNITS _____

SURVEYOR NAME Lynne Emerson Monroe

SKETCH/AFFIX MAP
ACREAGE _____



indicate north

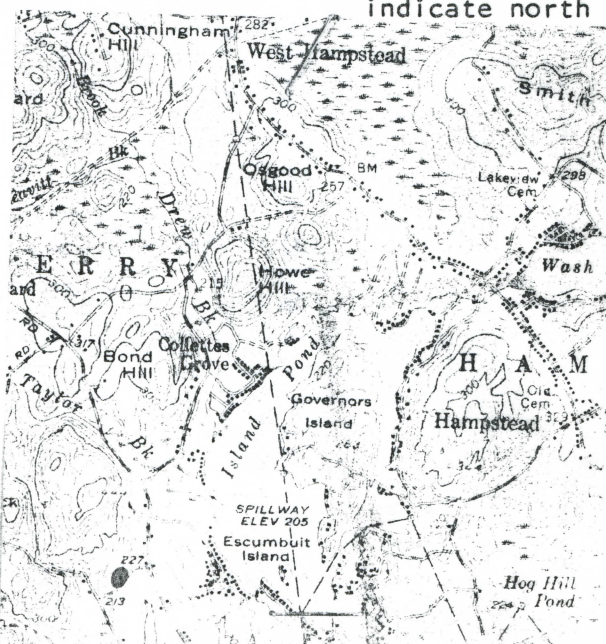

has been comprimised somewhat by the change in fenestration from 2 rectangular bays to one multi-paned contemporary oriel type window. The wing is in excellent proportion to the small house and connects to a contemporary, recently built garage.